Pest Control

Training Material

rev.101124

BABYLON

BABYLON

Maintain the Facility

We are **<u>all responsible</u>** to help maintain the cleanliness of the facility, keeping it in Top Notch condition.

Keeping the facility clean to prevent pest infestation.

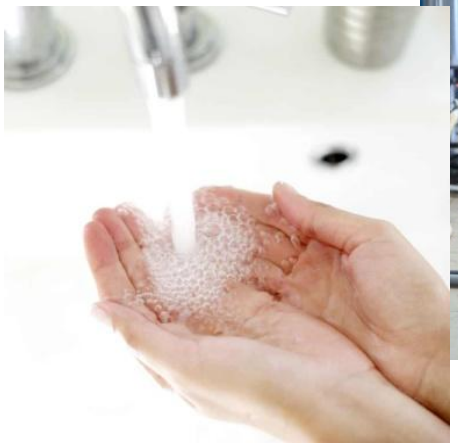

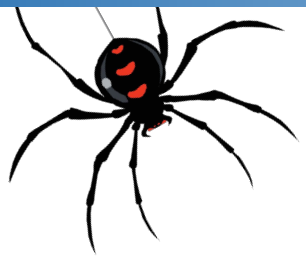

Maintain the Facility Pest Control

Pests includes but is not limited to:

- rodents (rats, mice)
- insects
- ants
- spiders
- flies
- birds,

and other organisms that may contaminate products or production areas.

Pest Control Measures: Actions taken to <u>prevent</u>, <u>monitor</u>, and <u>eliminate</u> pest infestations.

BABYLON

Maintain the Facility Pest Control

Preventative measures:

1. Sanitation

- Maintain cleanliness in all areas.
- Dispose of waste promptly and properly.
- Keep food and beverages out of production and storage areas.
- Keep the break room clean, store food in closed containers.

2. Structural Maintenance

- Seal cracks, gaps, and other potential entry points.
- Ensure doors and windows are fitted with proper seals and screens.

Maintain the Facility Pest Control

Preventative measures:

3. Storage Practices

- Store raw materials and finished products off the floor and away from walls.
- Use heat treated pallets.

4. Monitoring and Inspection

- Conduct weekly inspections for signs of pest activity (e.g., droppings, nests, damage).
- Report any signs of pests to your supervisor.

BABYLON

Maintain the Facility

Pest elimination is done by licensed pest control contractor. Currently we use the services of the Clark Pest Control.

- Be aware of pest control device locations.
- Do not disturb pest control devices.
- Report if the pest control devices is damaged.
- Keep outside doors closed.
- 8 to 10” gap along exterior wall is required.
- Maintain door seals - no light should showing under the closed door.

- **Report pest infestations to your supervisor**

  If you see any signs of pests tell your supervisor immediately.

- **Report** poor seals, door closure issues to your supervisor